

Anatomy of the Urogenital System

Dr Deepa Singh
Associate Professor
Department of Anatomy,
HIMS, Jolly Grant, Dehradun

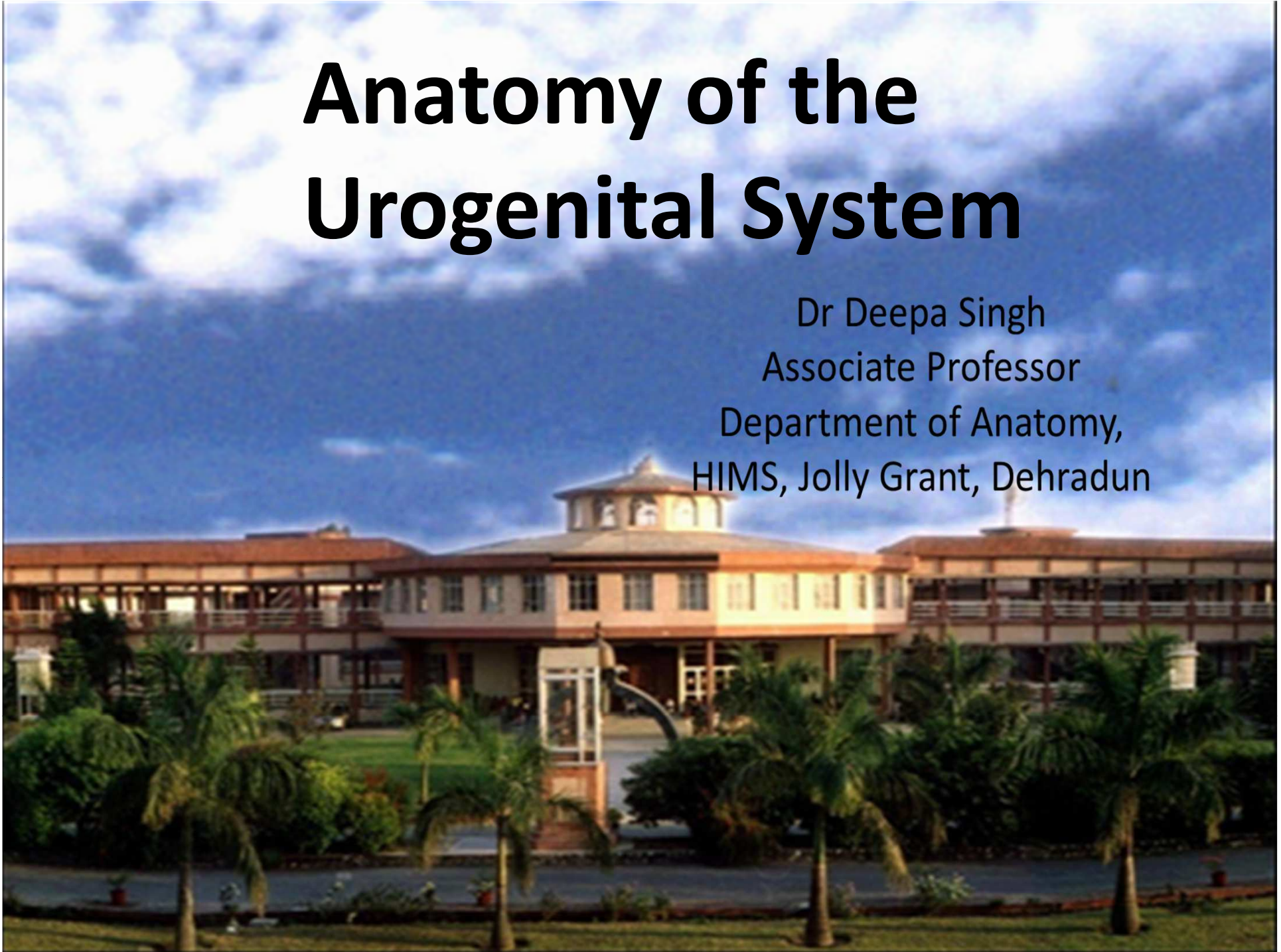

THE KIDNEY

Location & Surface Projection

- On the posterior abdominal wall
- Retroperitoneal
- Opposite T12-L3
- Occupying epigastric, hypochondriac, lumbar and umbilical regions

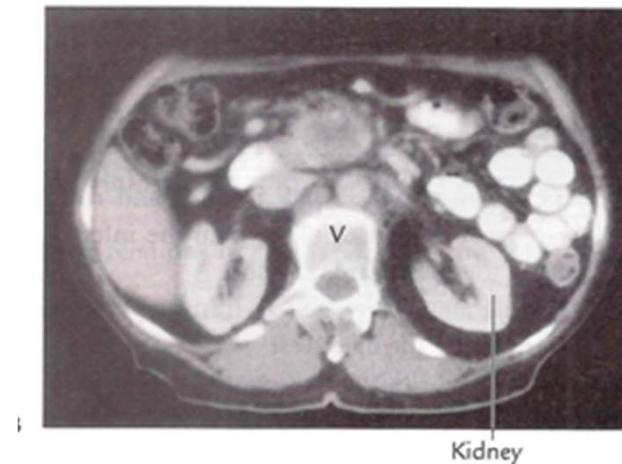
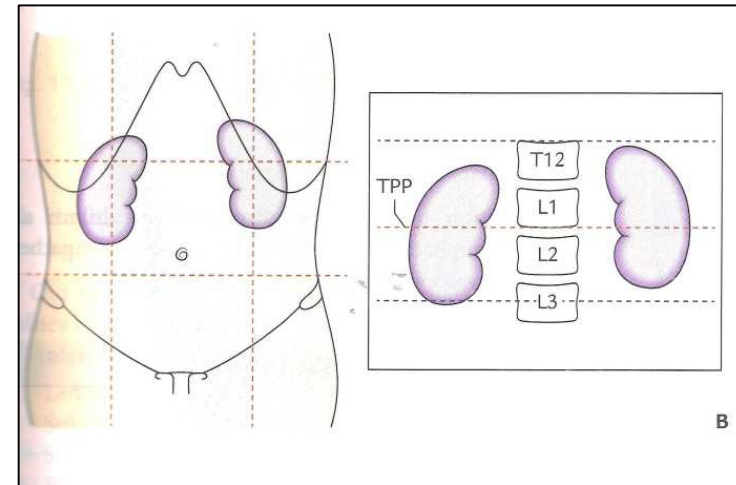

Distances from midline

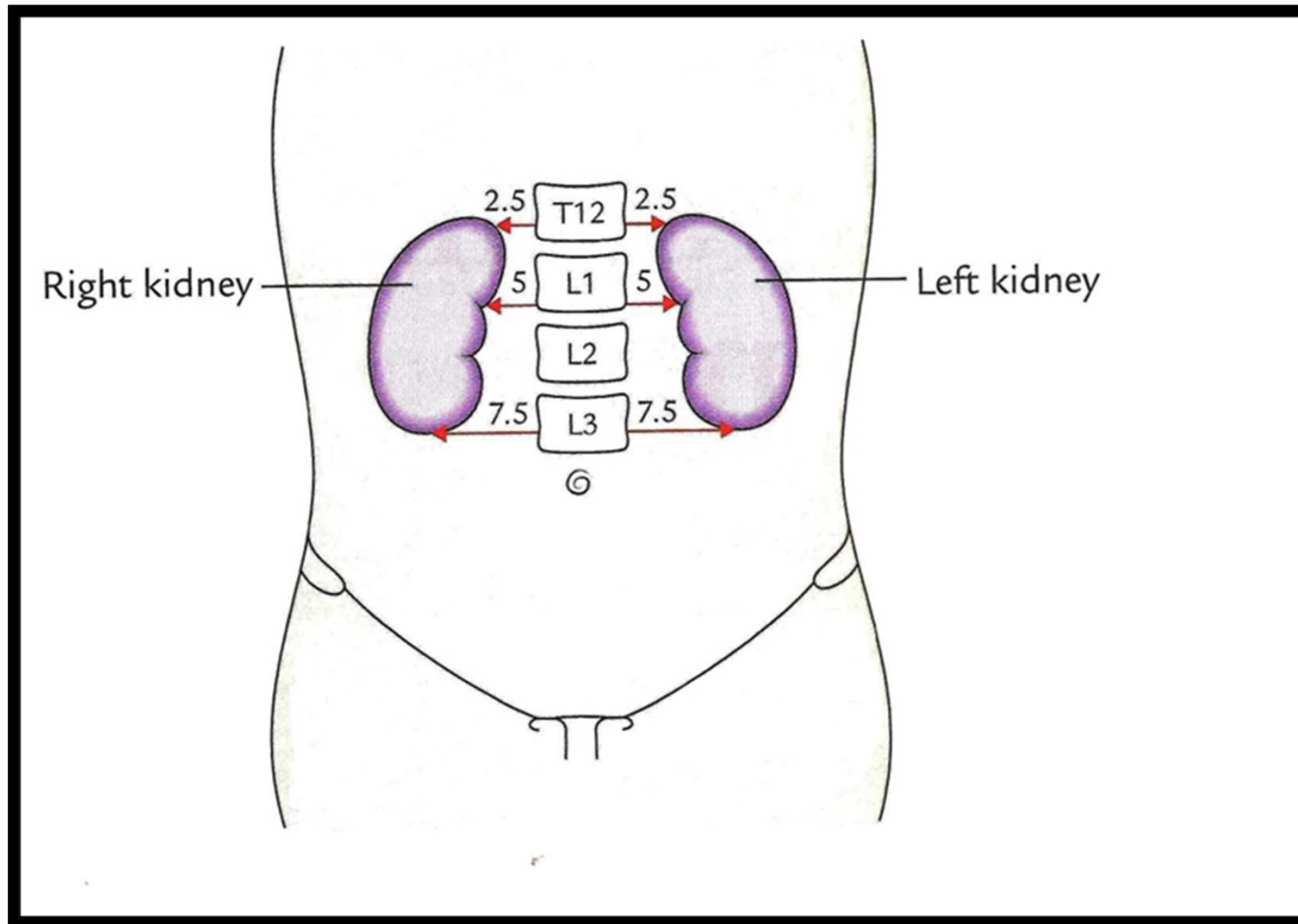

External features

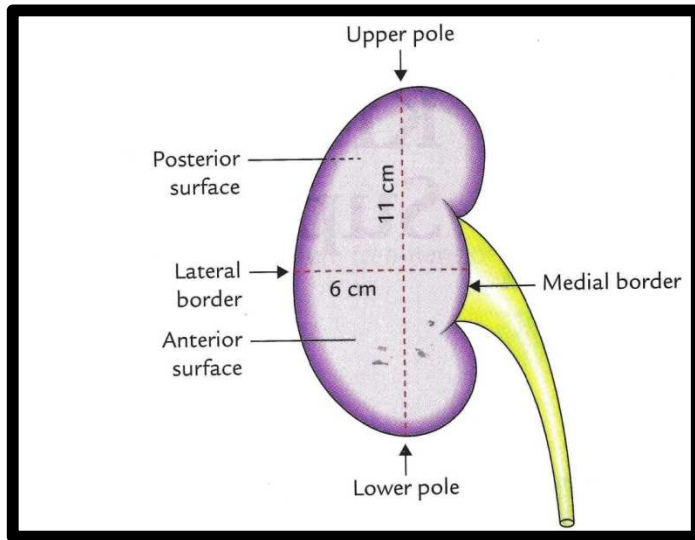

BORDERS AND SURFACES

HILUM

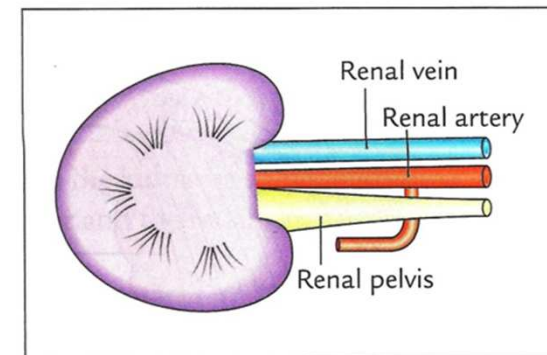
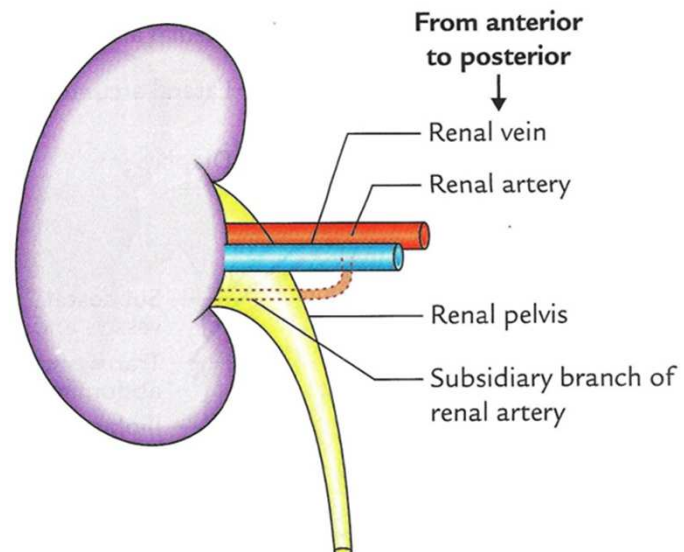

Anterior Relations

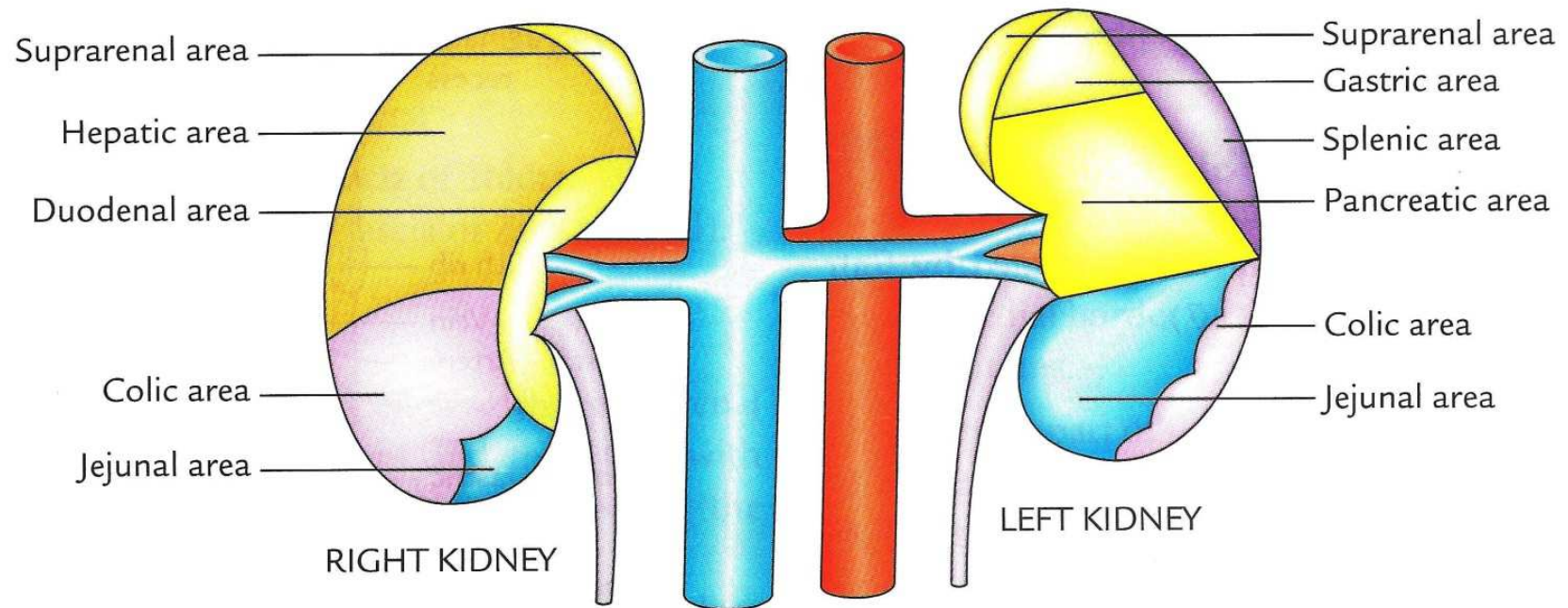

Ribs and Kidneys

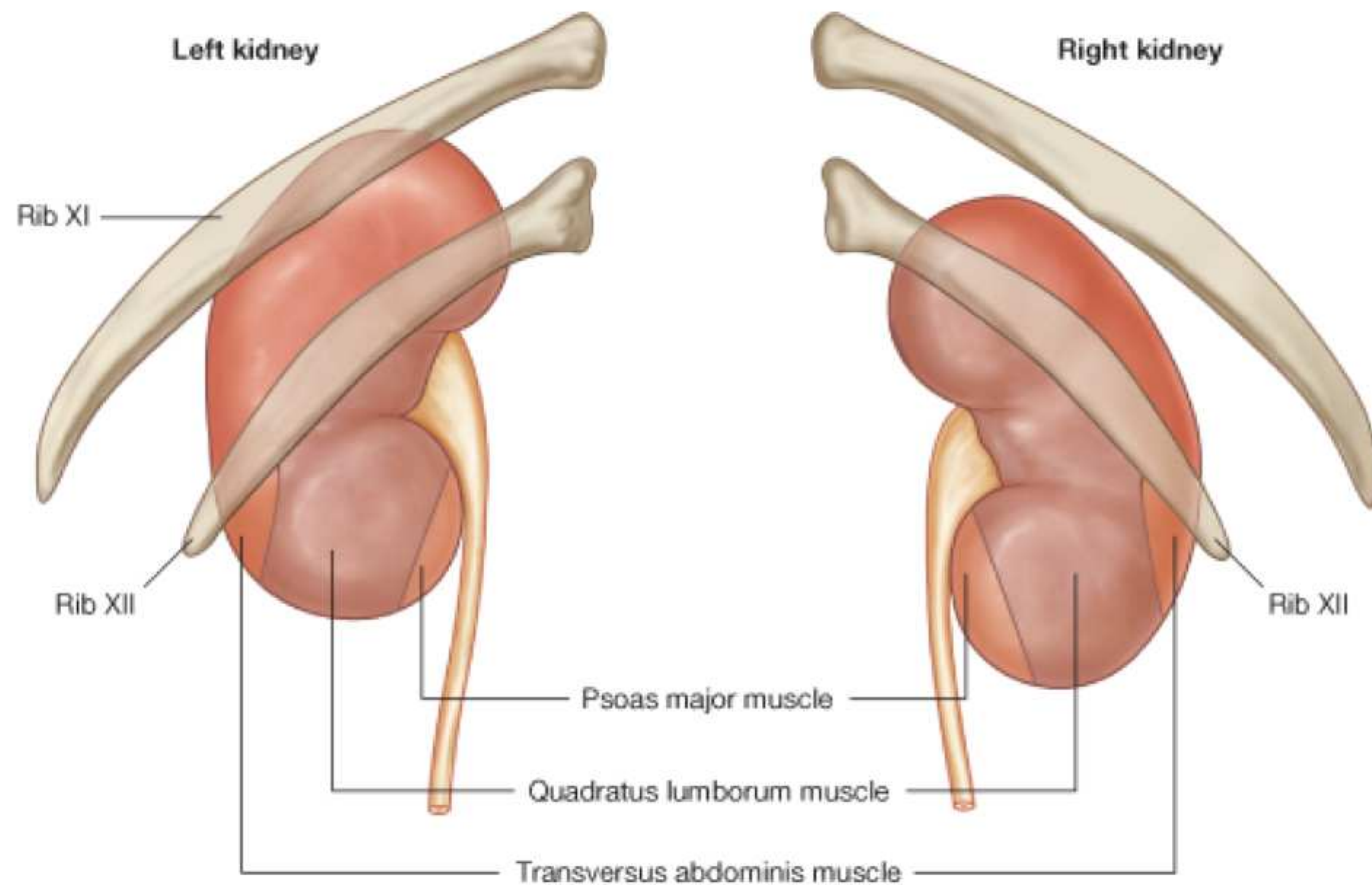

Posterior relations

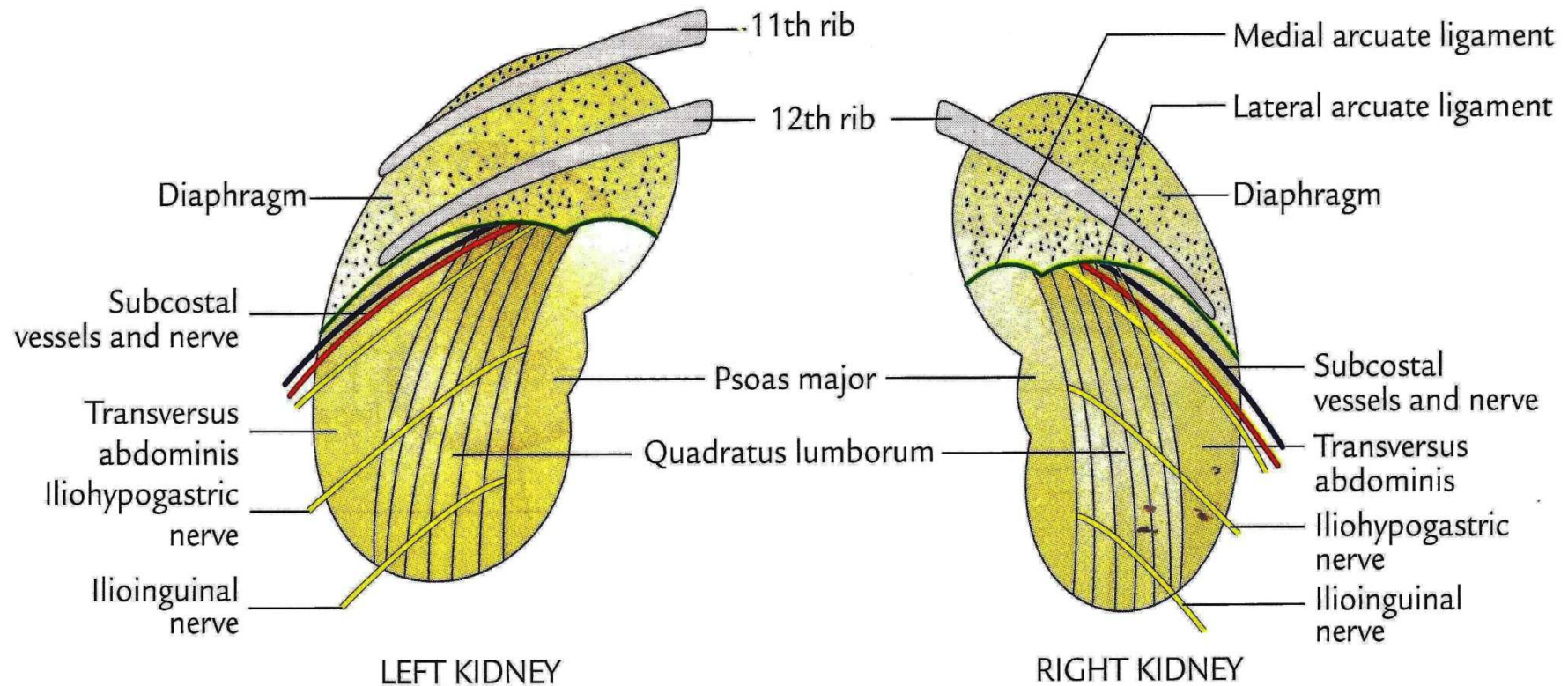

Relation to ribs and Lateral border of Psoas Major

Capsules

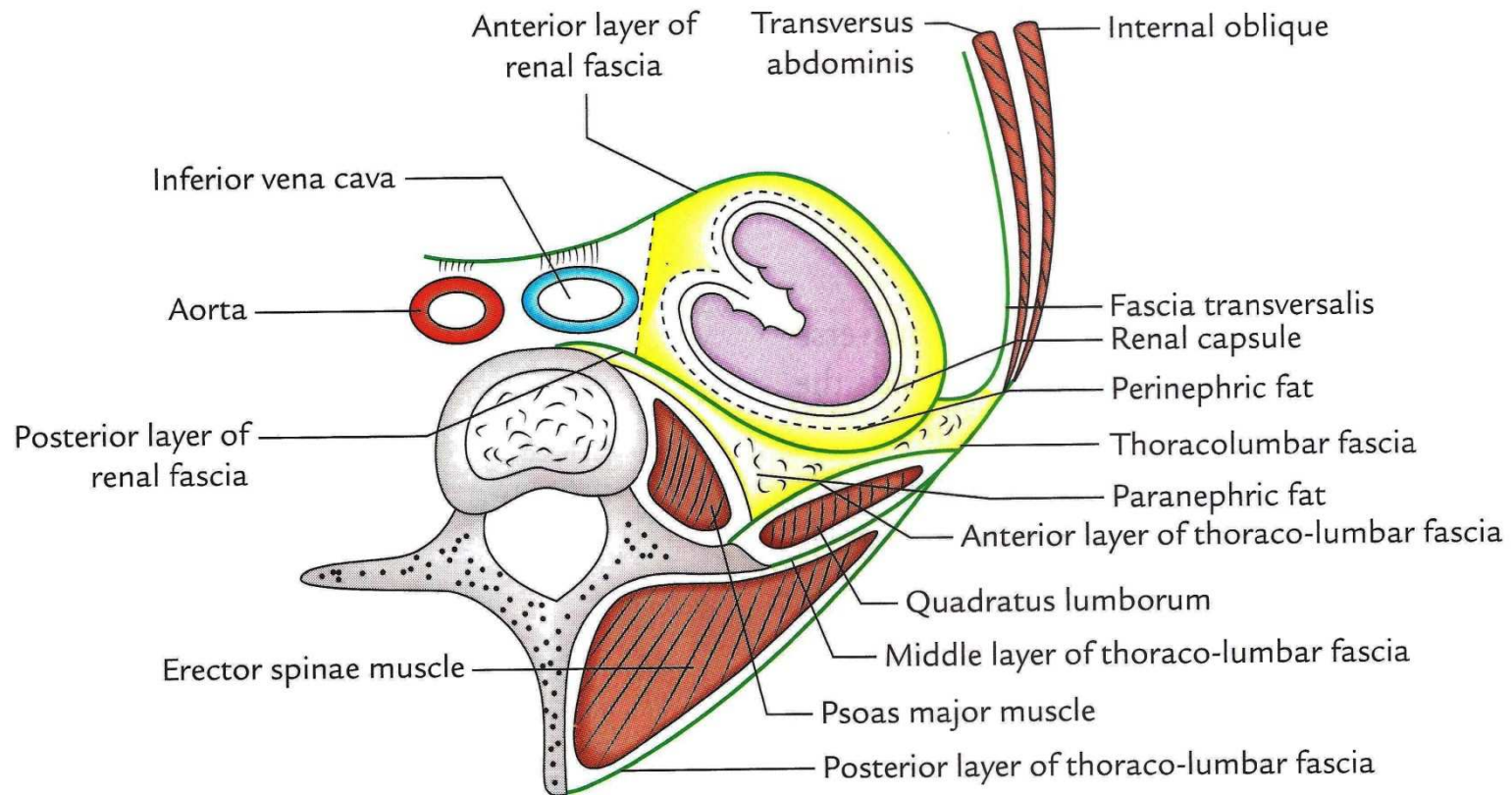

Capsules contd...

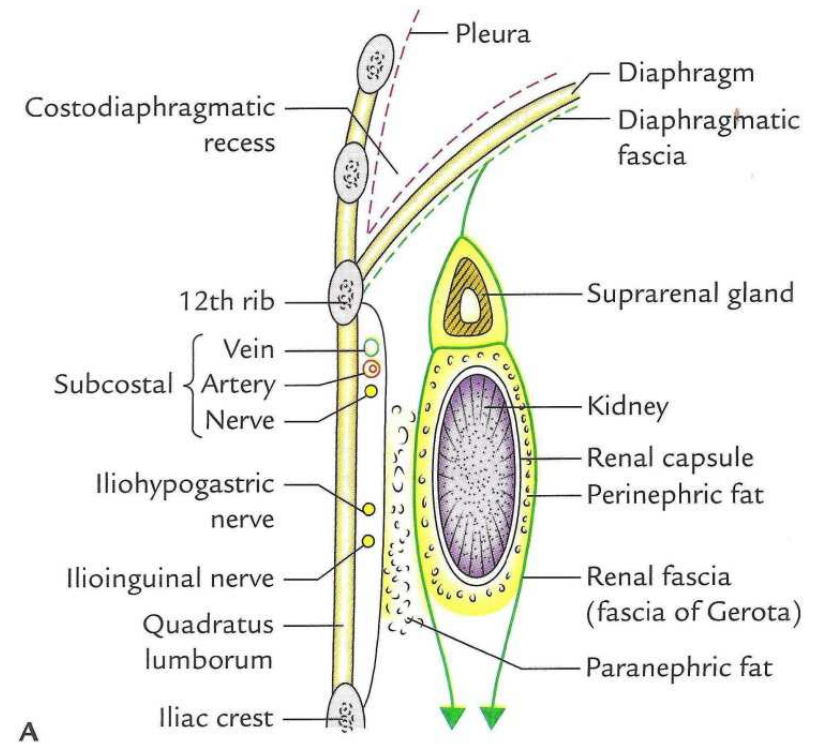
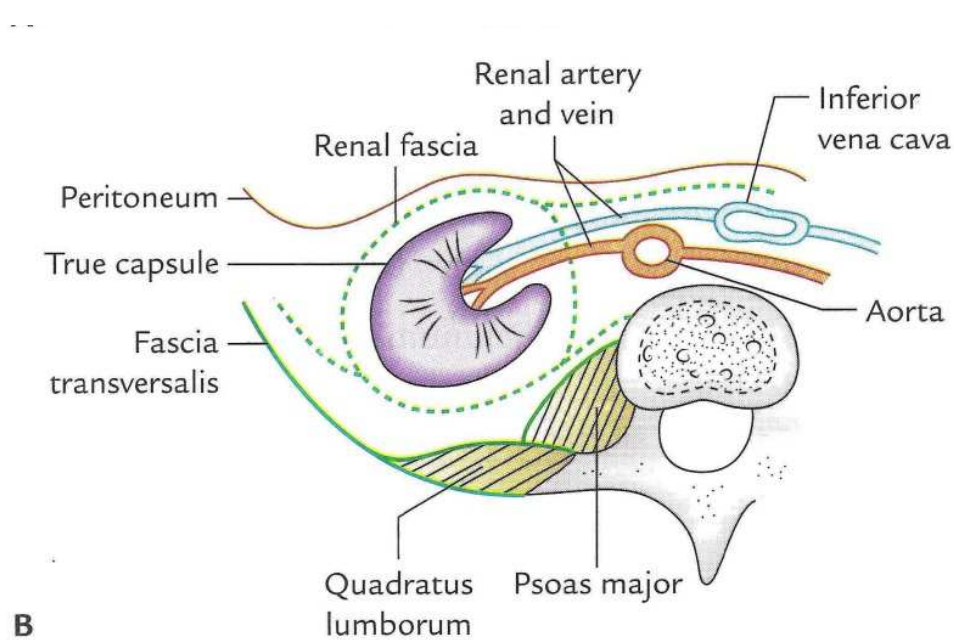

Macroscopic structure

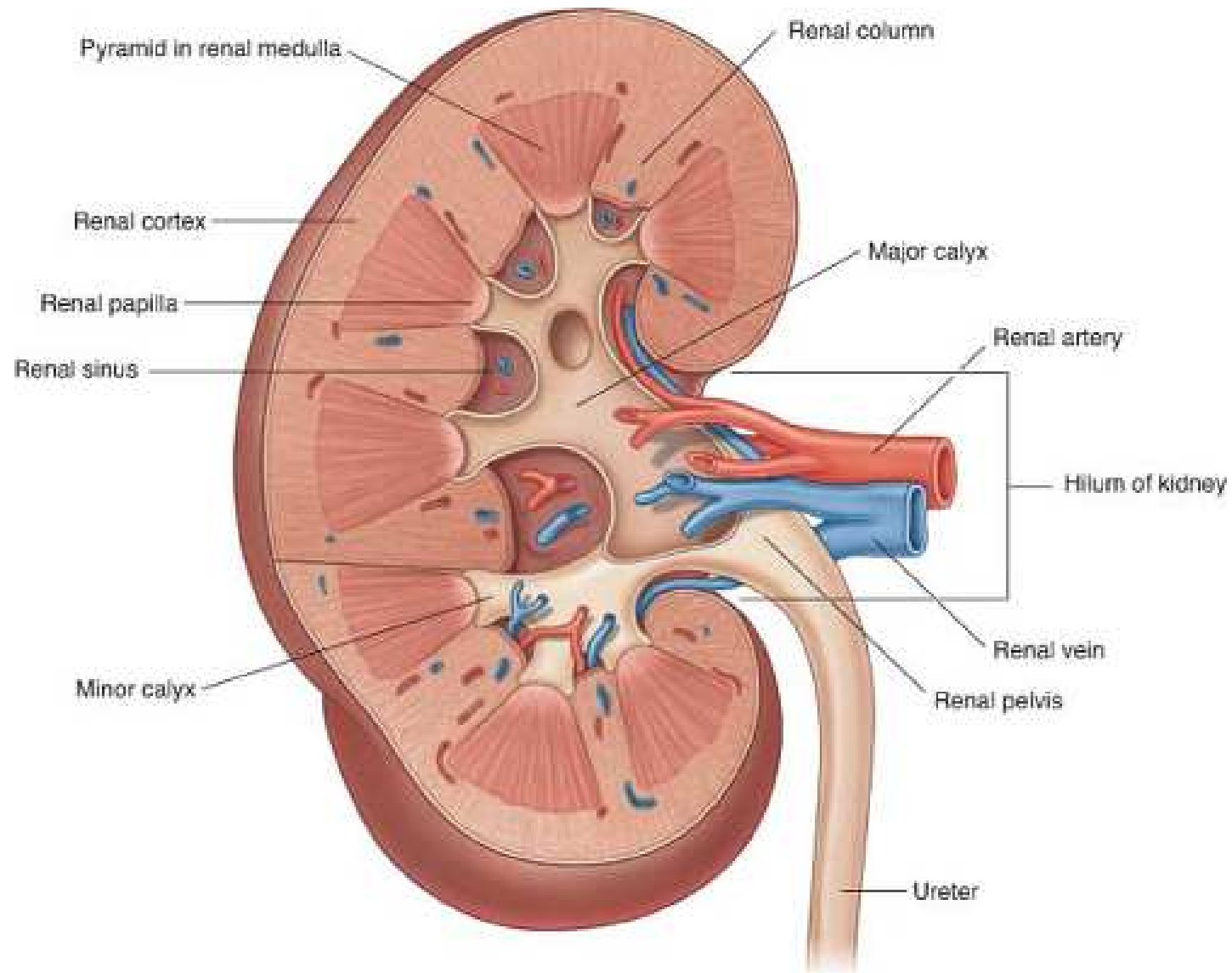

Blood supply

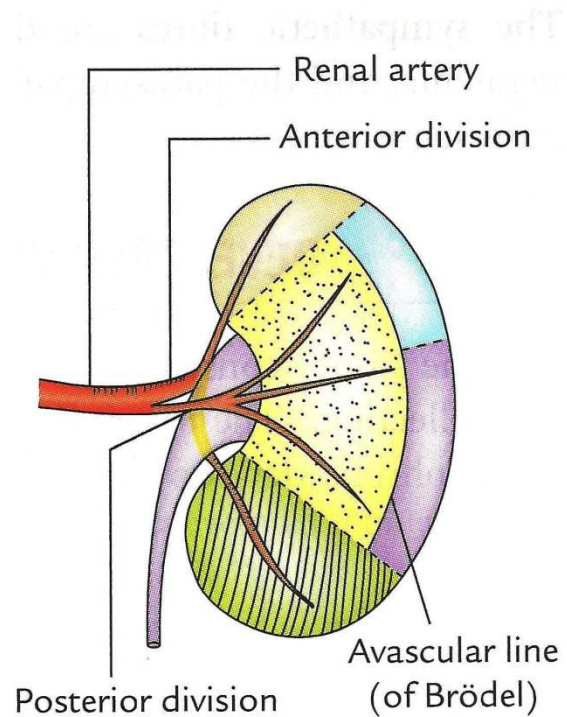

Renal artery-

branch of abdominal
aorta

Blood supply of ureter

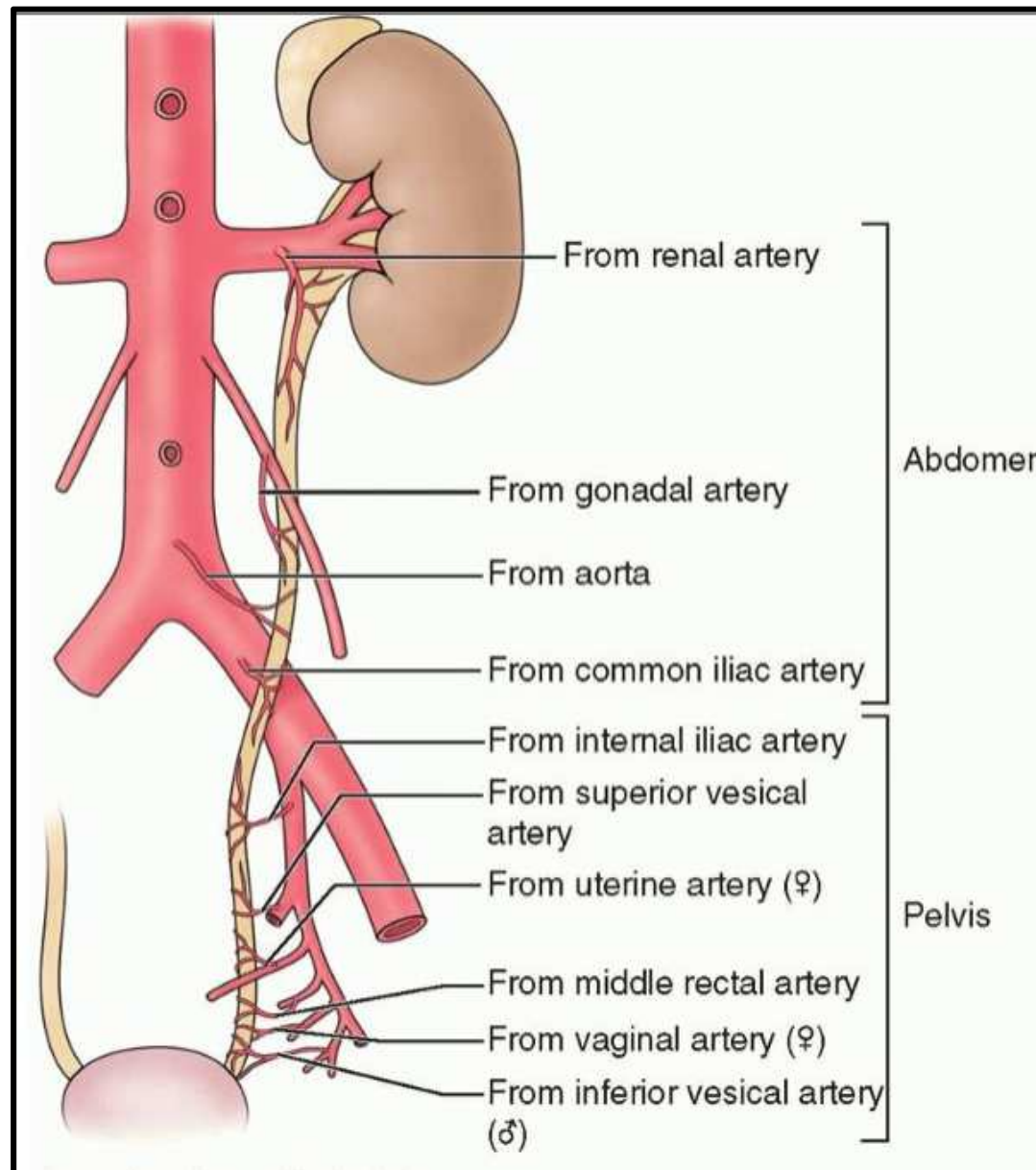

Lymphatic Drainage

Right Kidney:

- Paracaval
- Inter-aorto caval lymph nodes

Left Kidney:

- Exclusively into Para-aortic lymph nodes

URETERS:

- Renal hilar
- Abdominal paraaortic
- Paracaval
- Common iliac
- Internal iliac
- External iliac

Urinary Bladder

Location

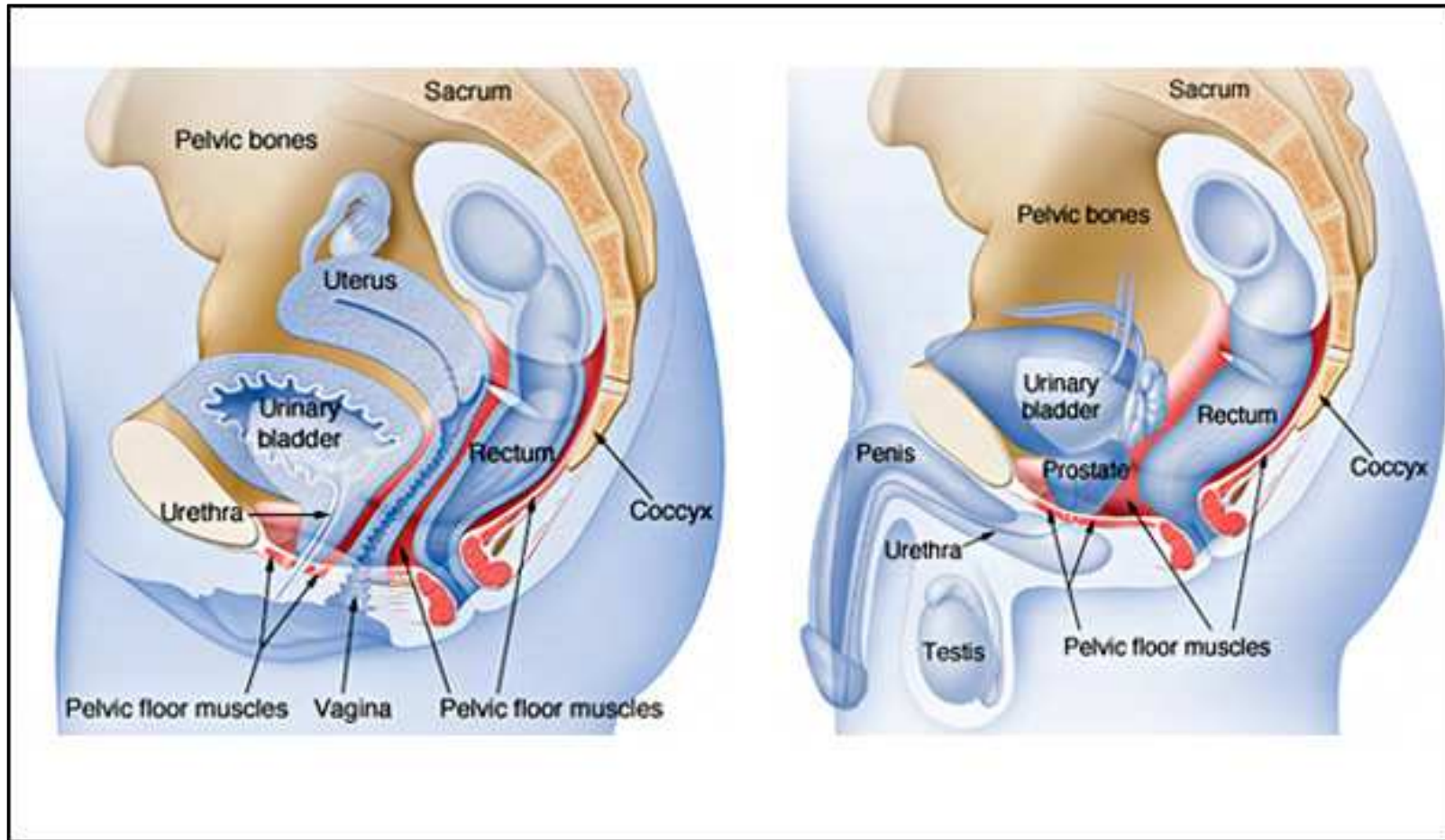

Relation of apex to pubic bone

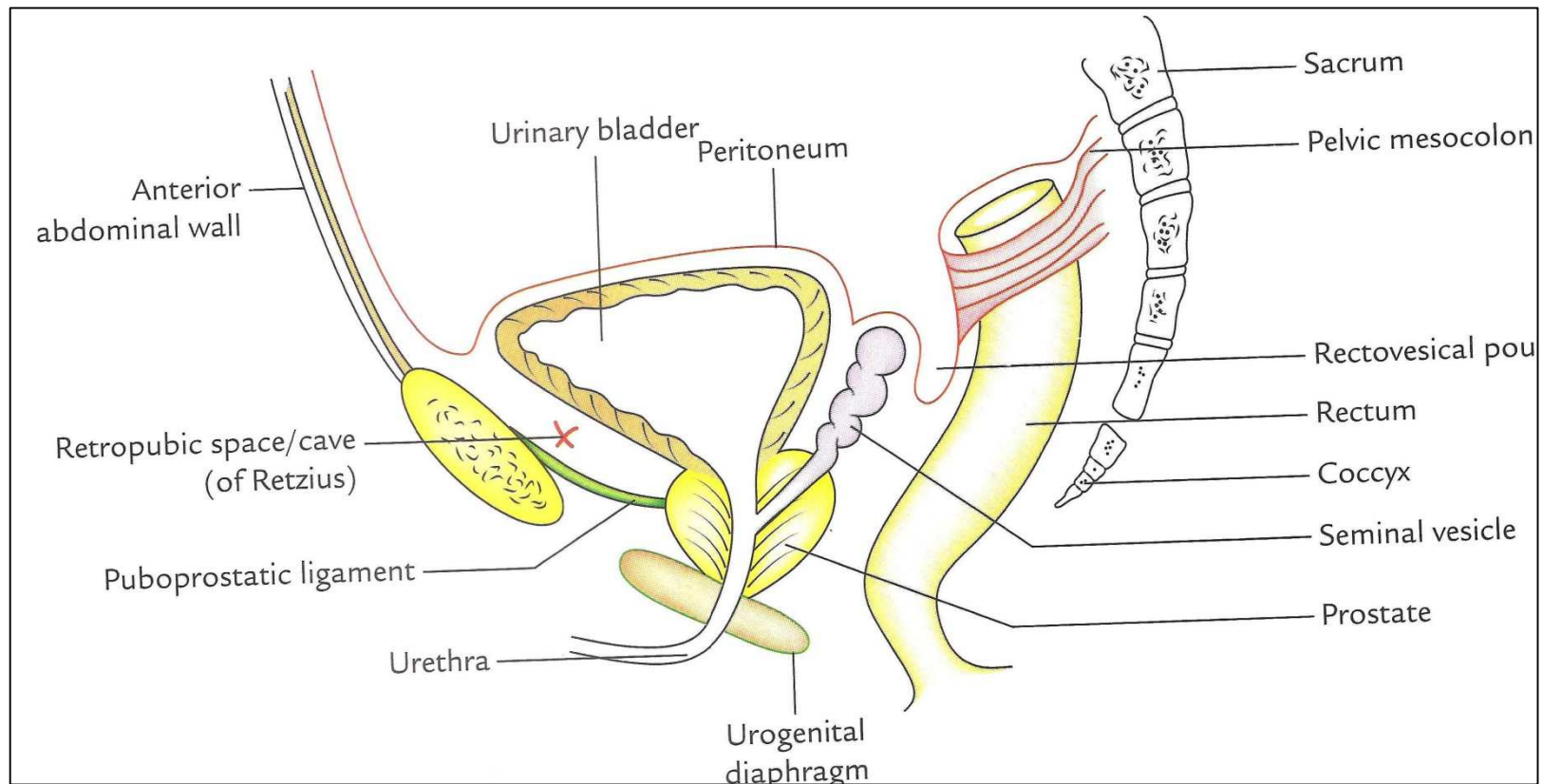

Urachus and Median Umbilical Ligament

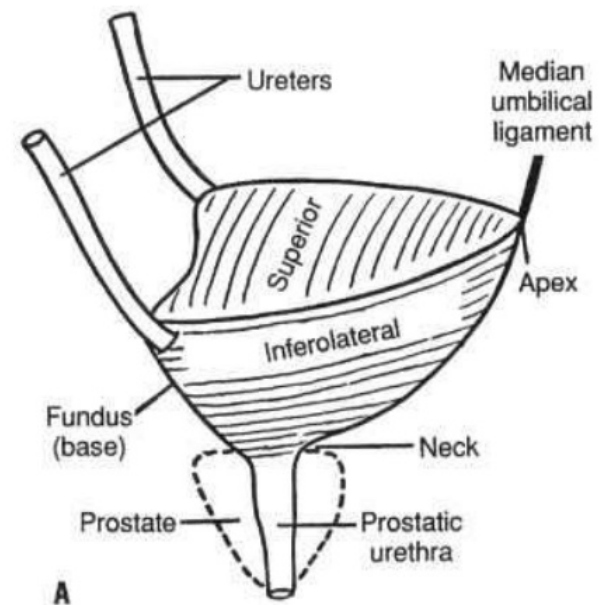
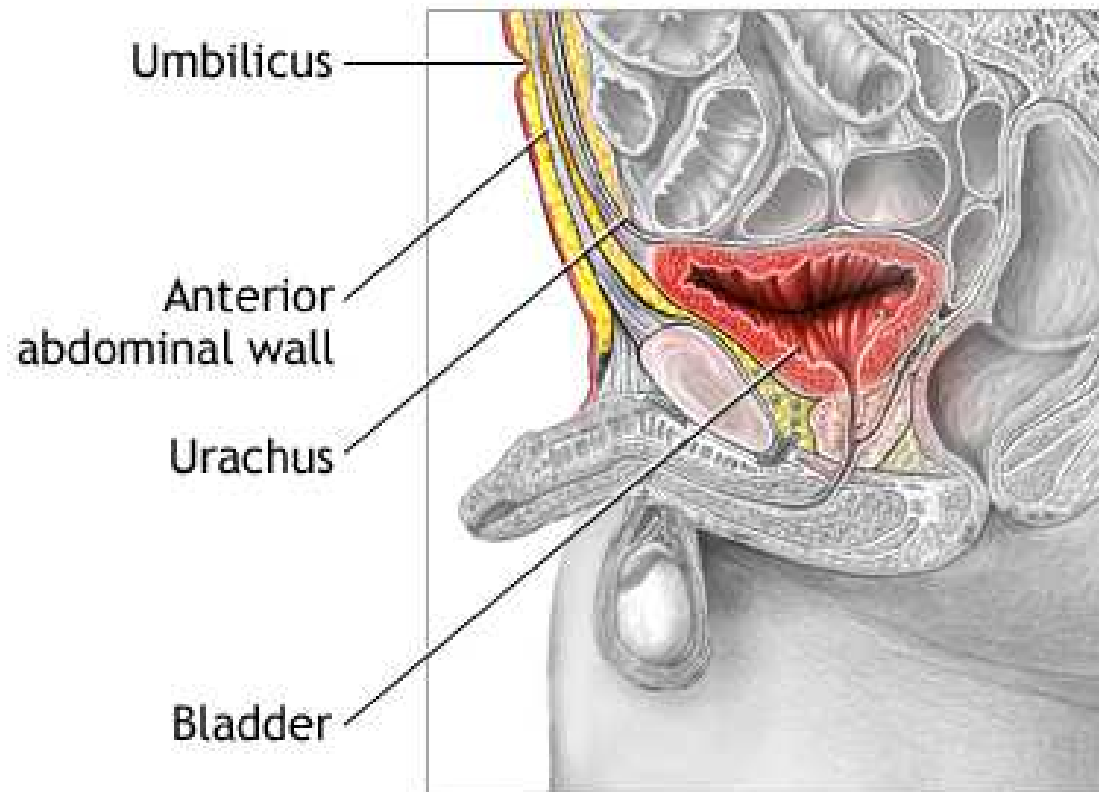

Urachal abnormalities

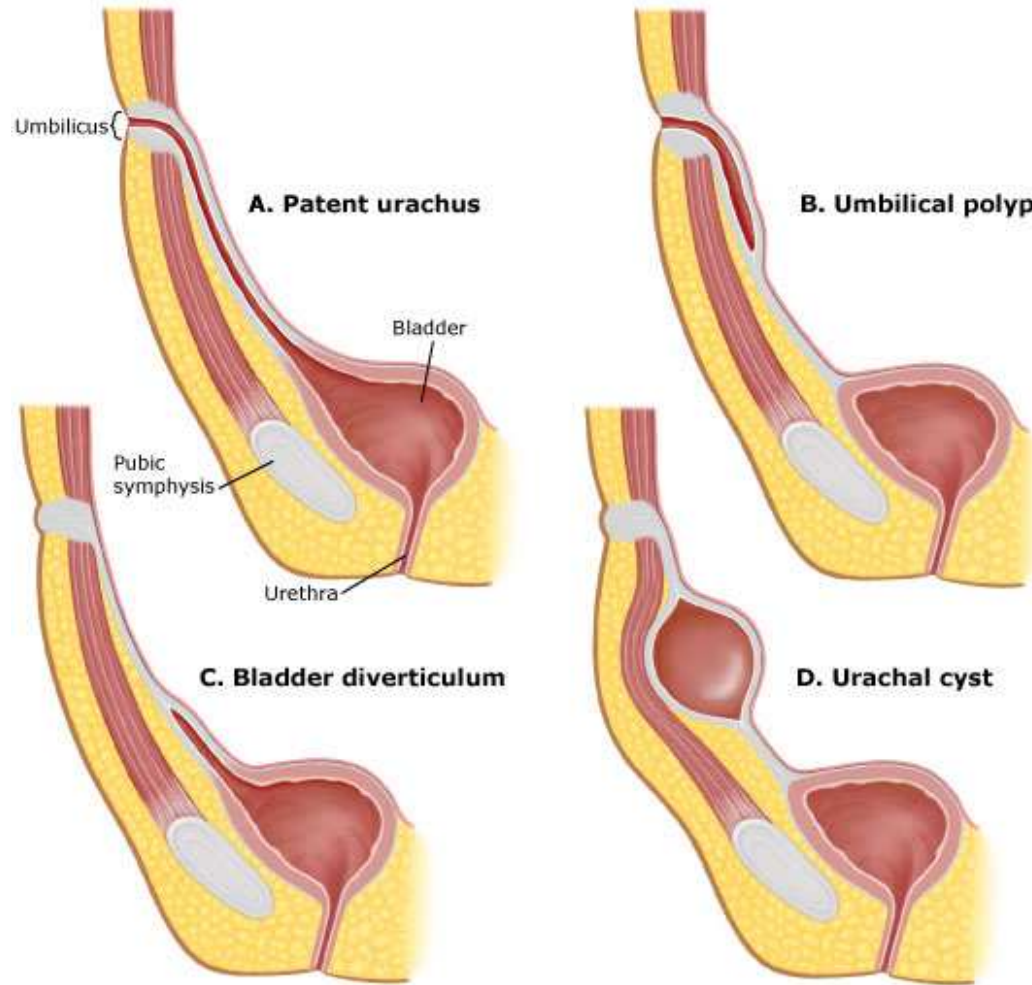

External features

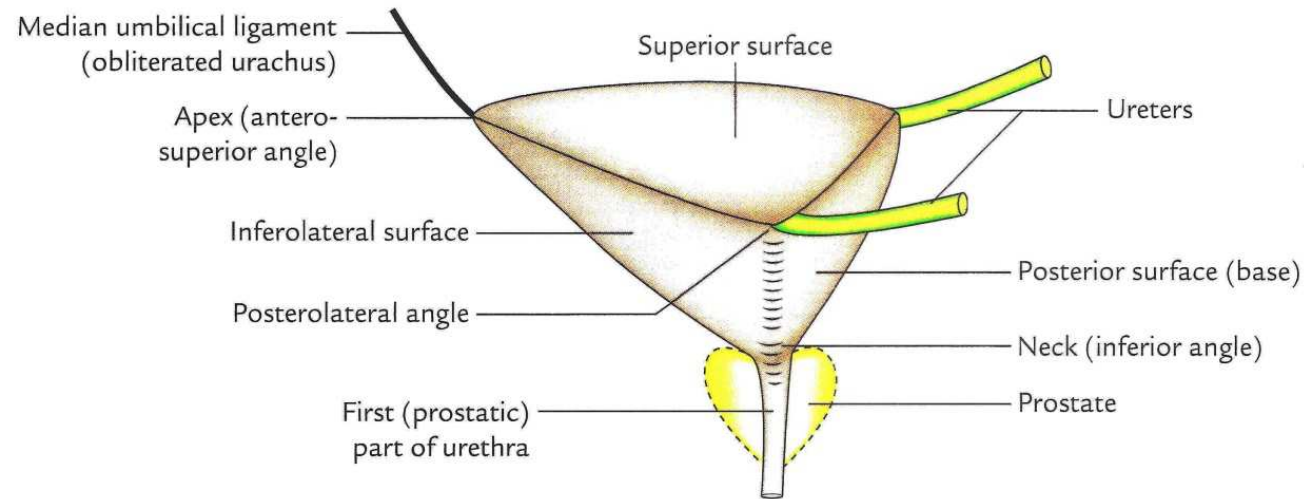

**As seen
from the
side**

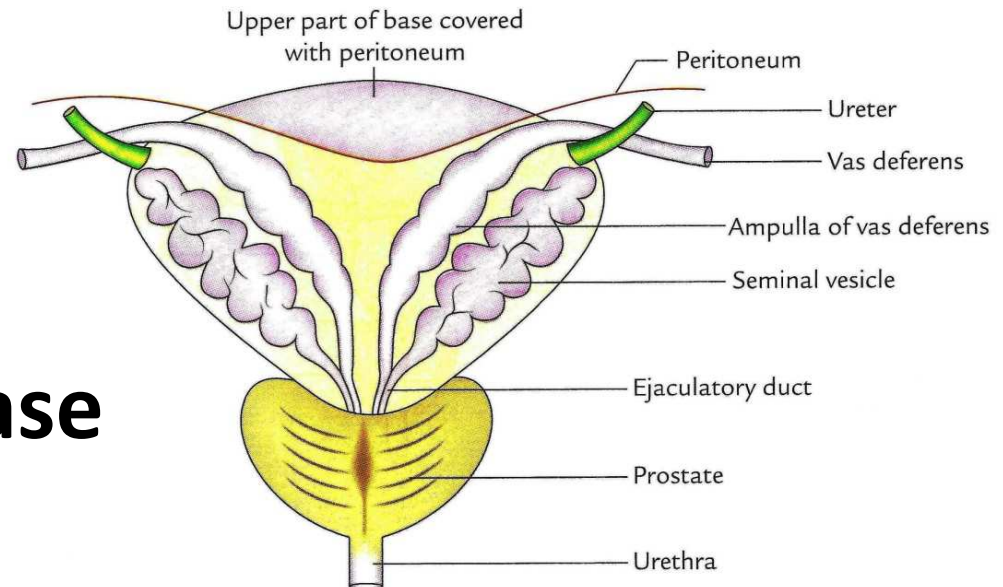

As seen from the base

Interior

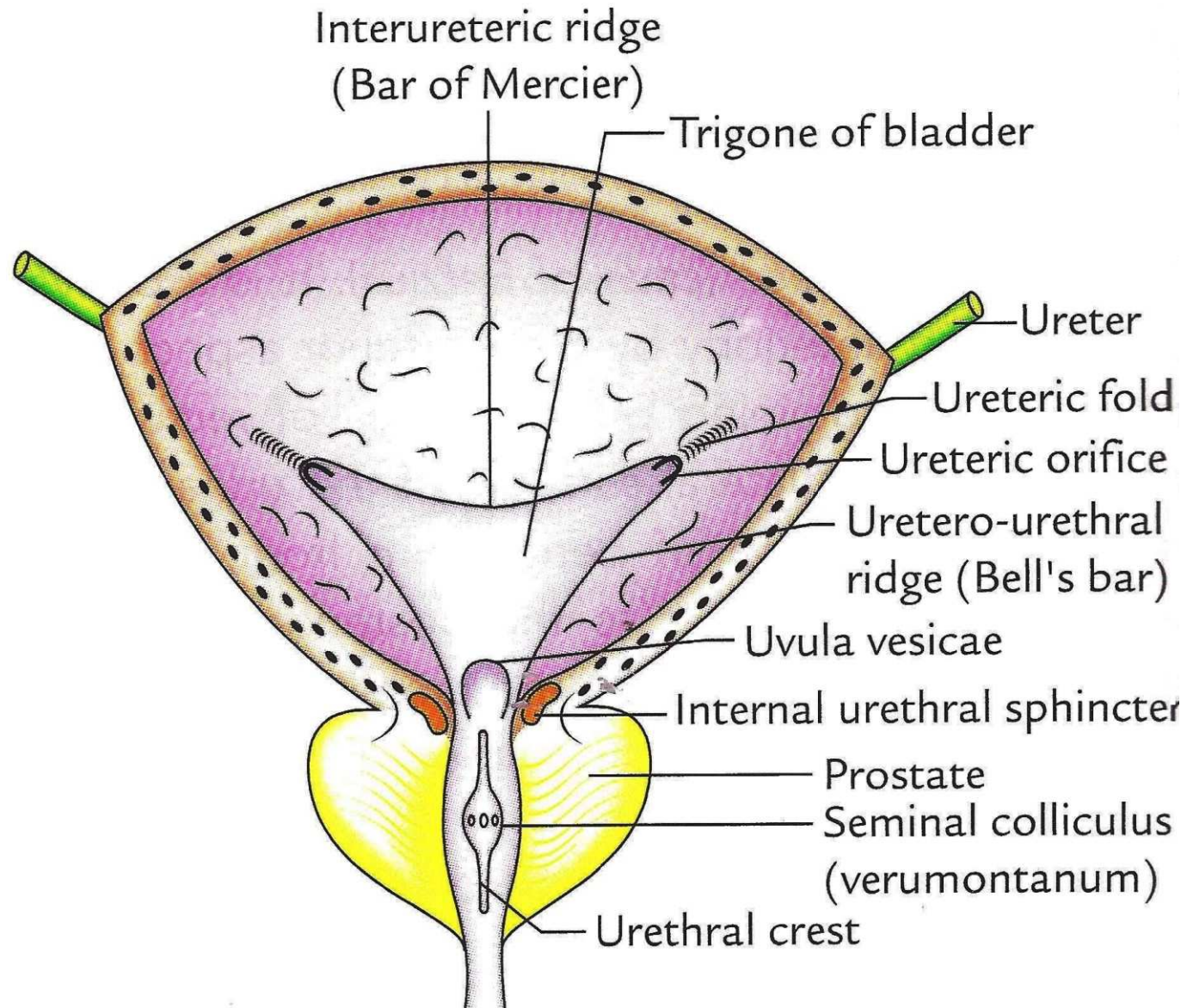

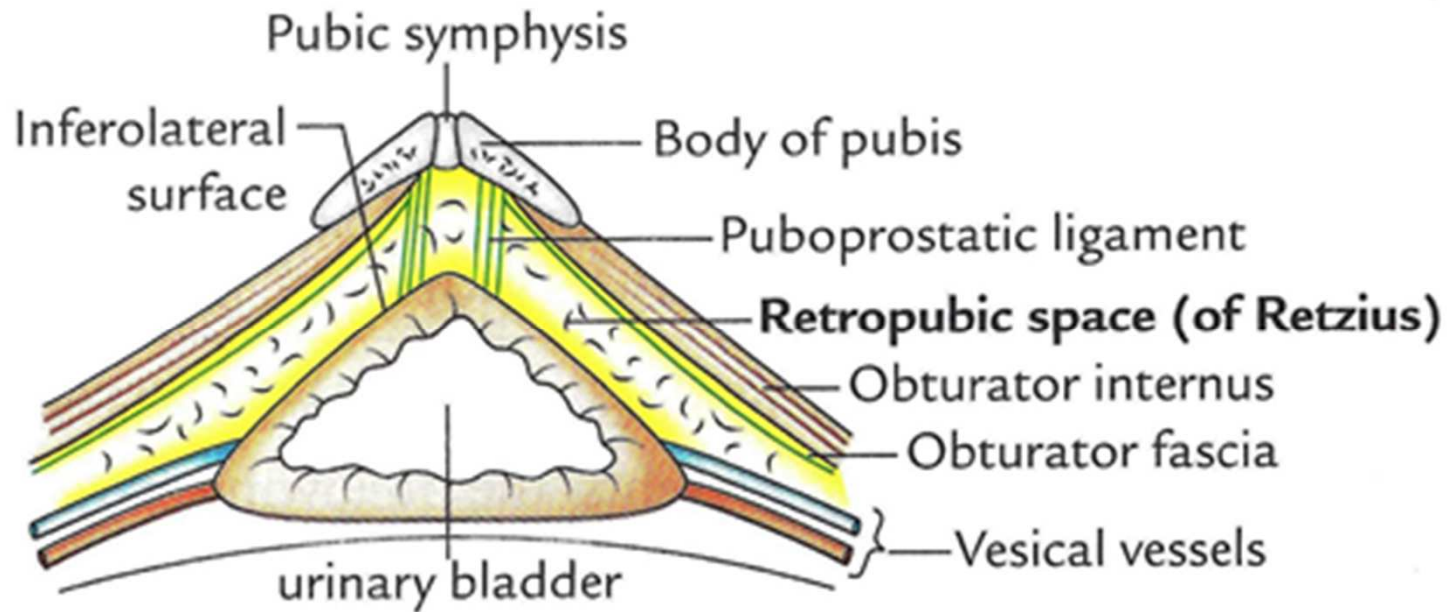

Relations

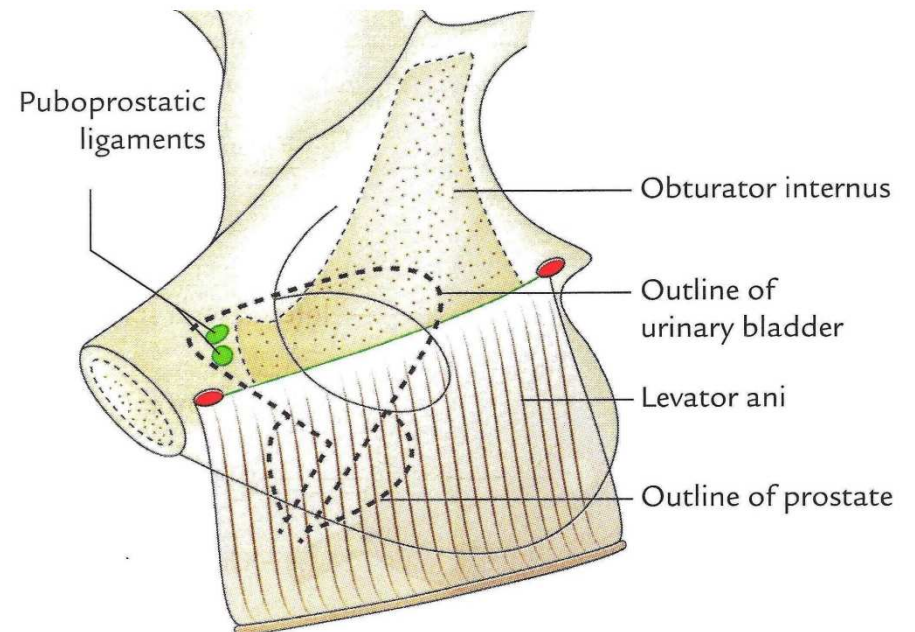

Blood supply

- **Superior and inferior vesical arteries**

Support from:

- Obturator
- Inferior gluteal
- Uterine and vaginal in female

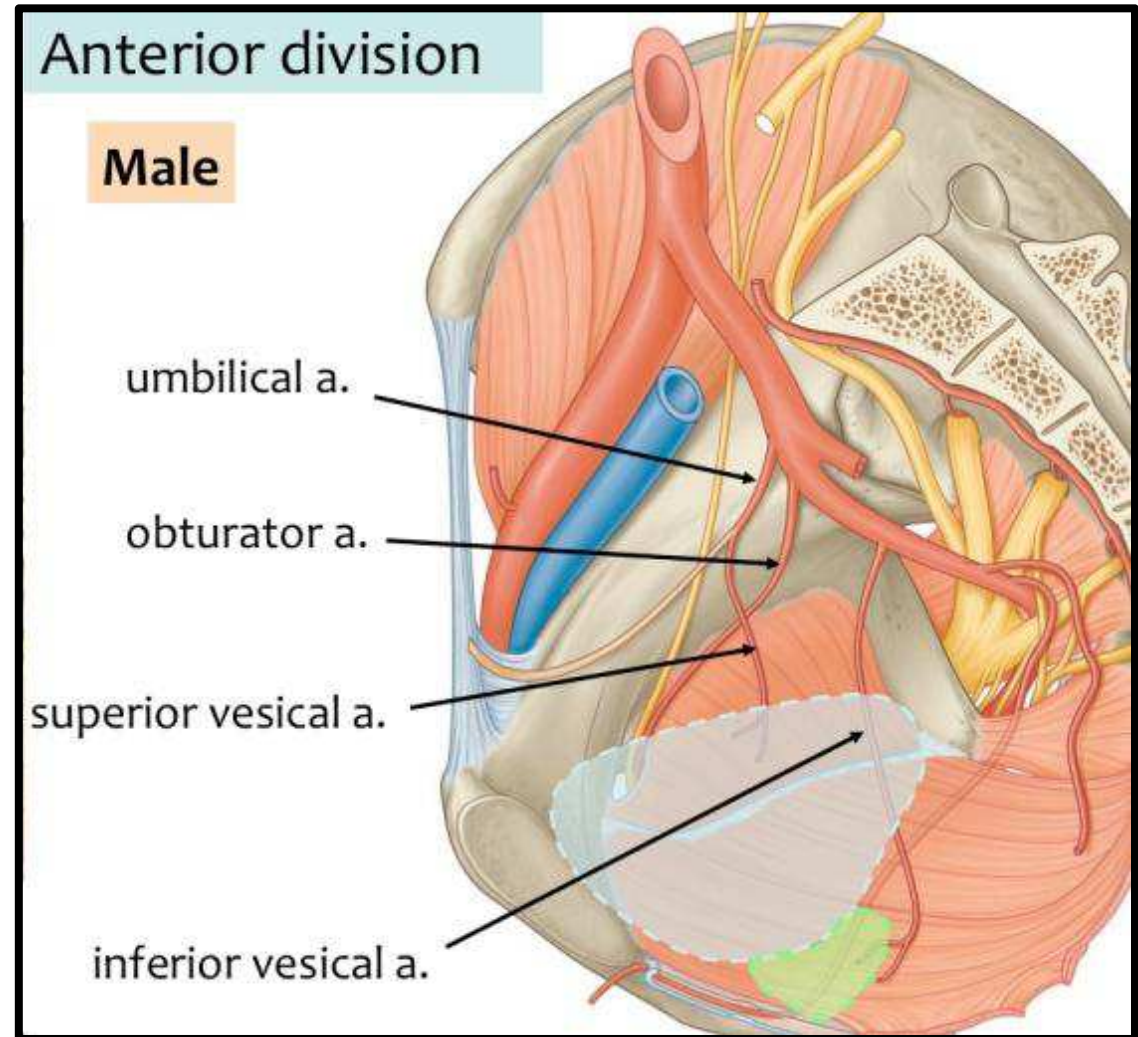

Lymphatic drainage

- **Chiefly drain into:**

External iliac lymph nodes

- **Few vessels drain into:**

Internal iliac lymph nodes

Prostate

Location

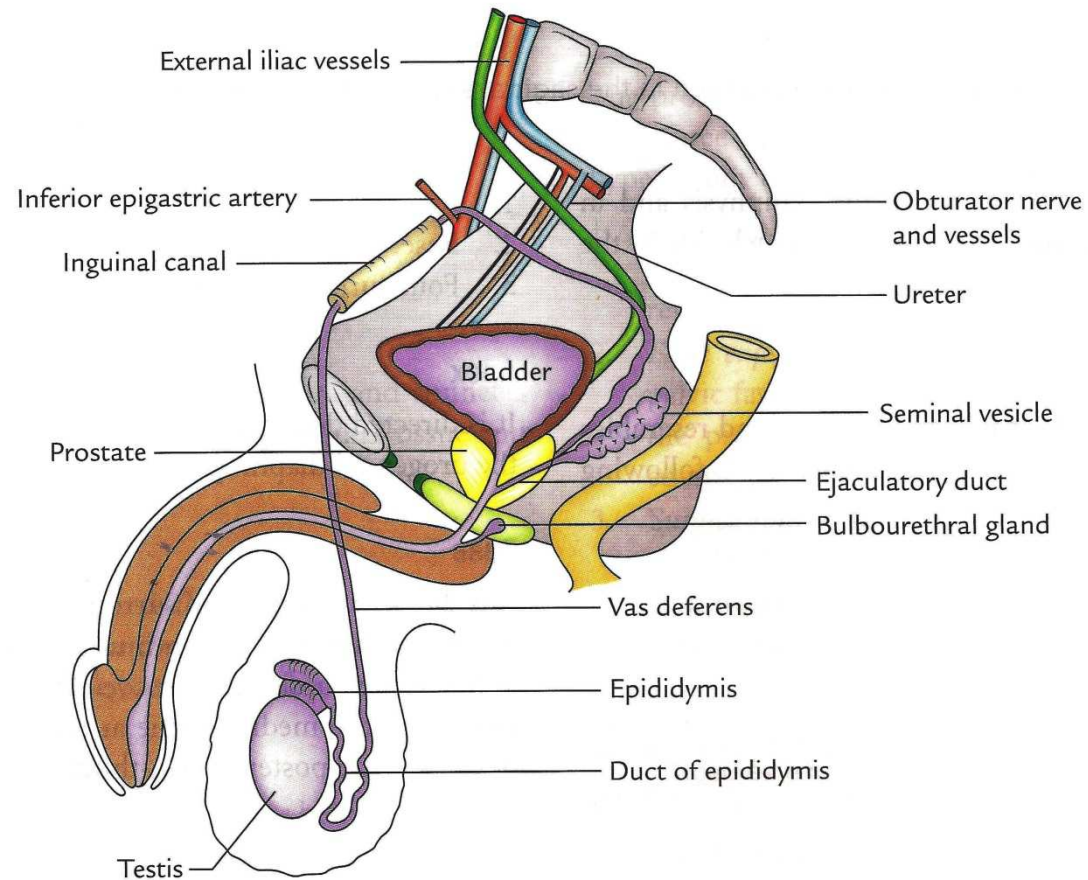

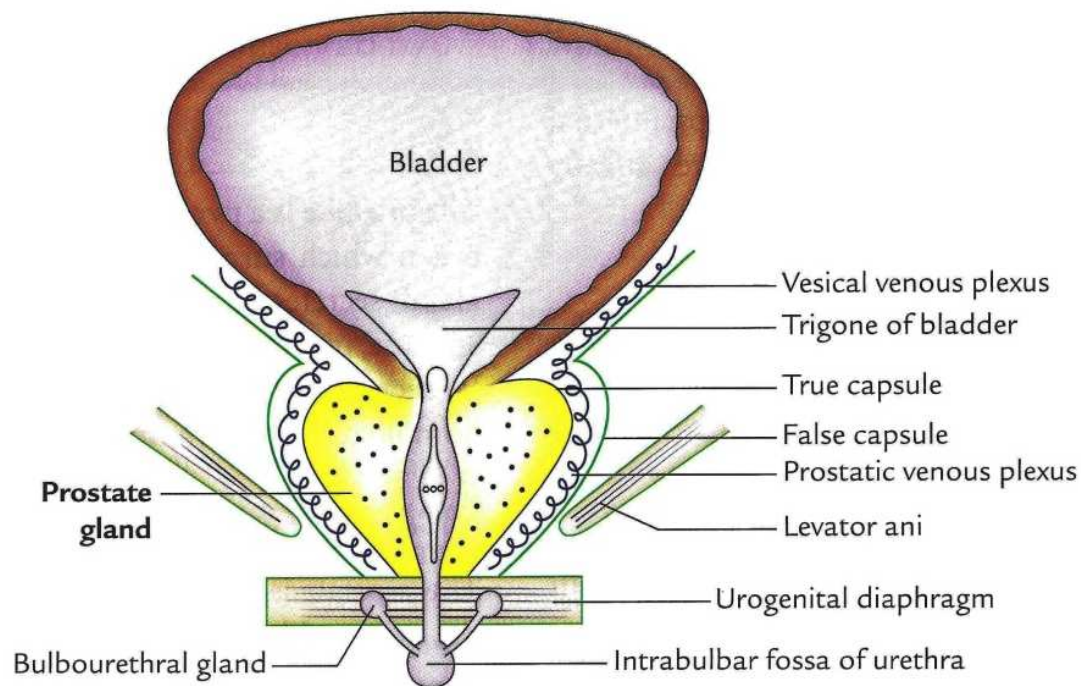
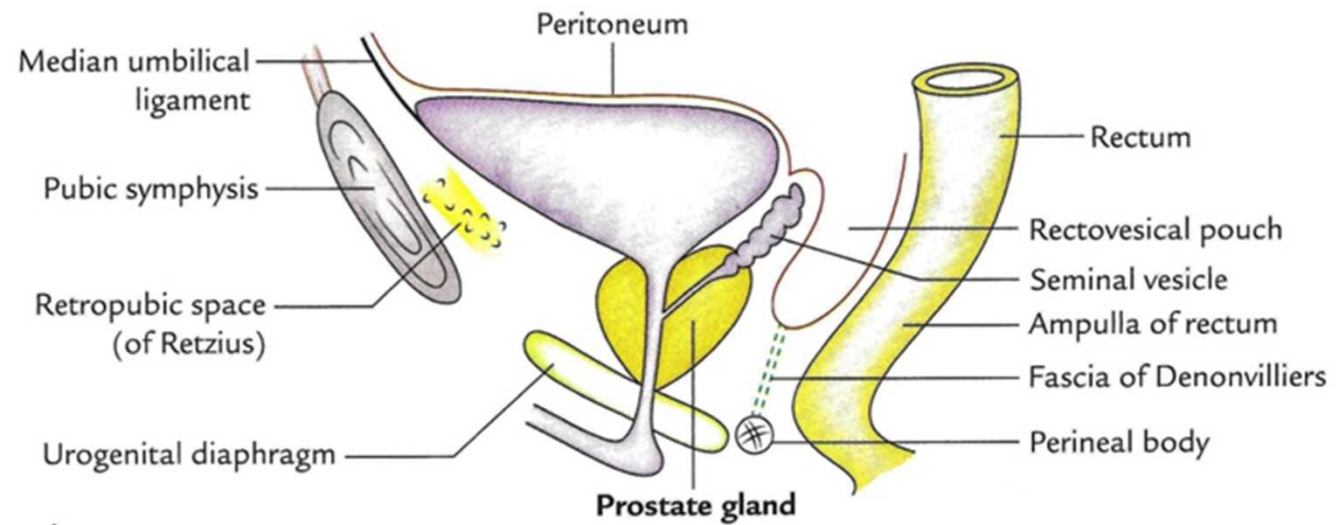

Location

External features and relations

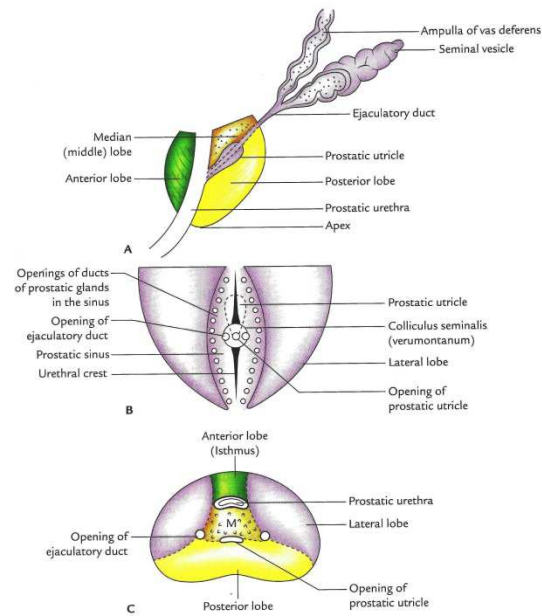

Diagrams A, B, and C show the external features and relations of the prostate gland as seen in sections through different planes: A, left view of a sagittal section; B, horizontal section through the posterior half of the gland; C, horizontal section (M = median lobe).

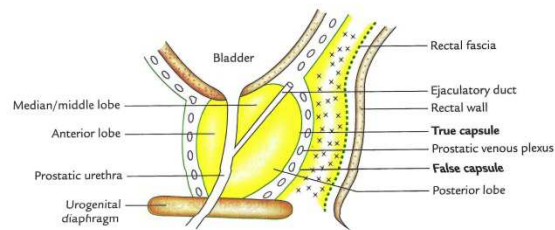

Capsules

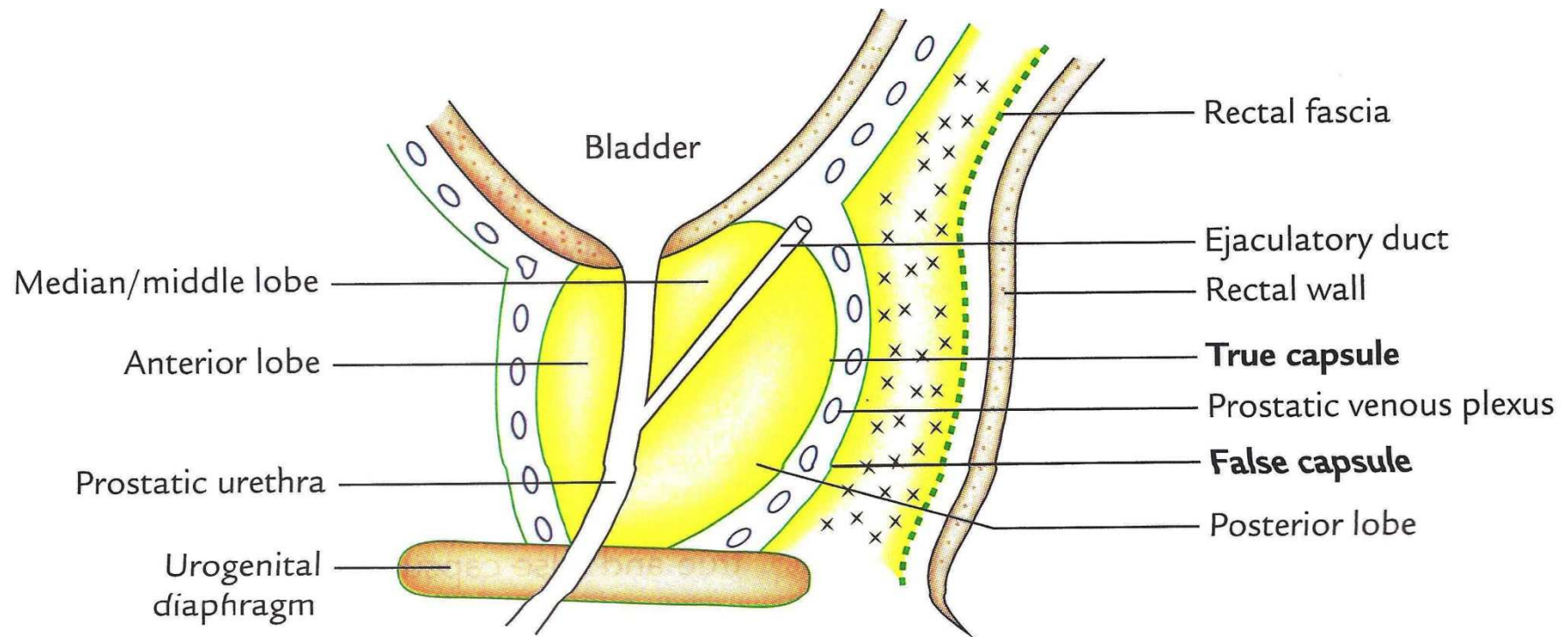

Lymphatic drainage

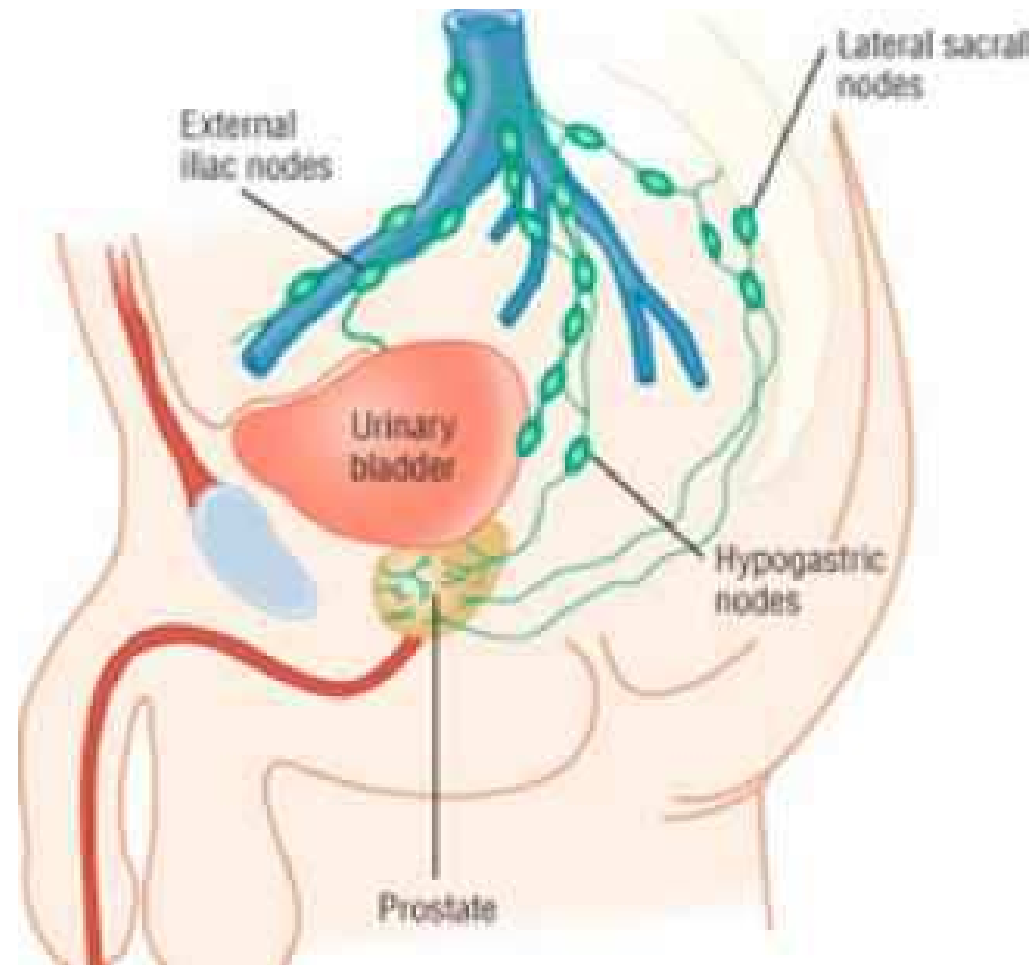

The Testes

Location

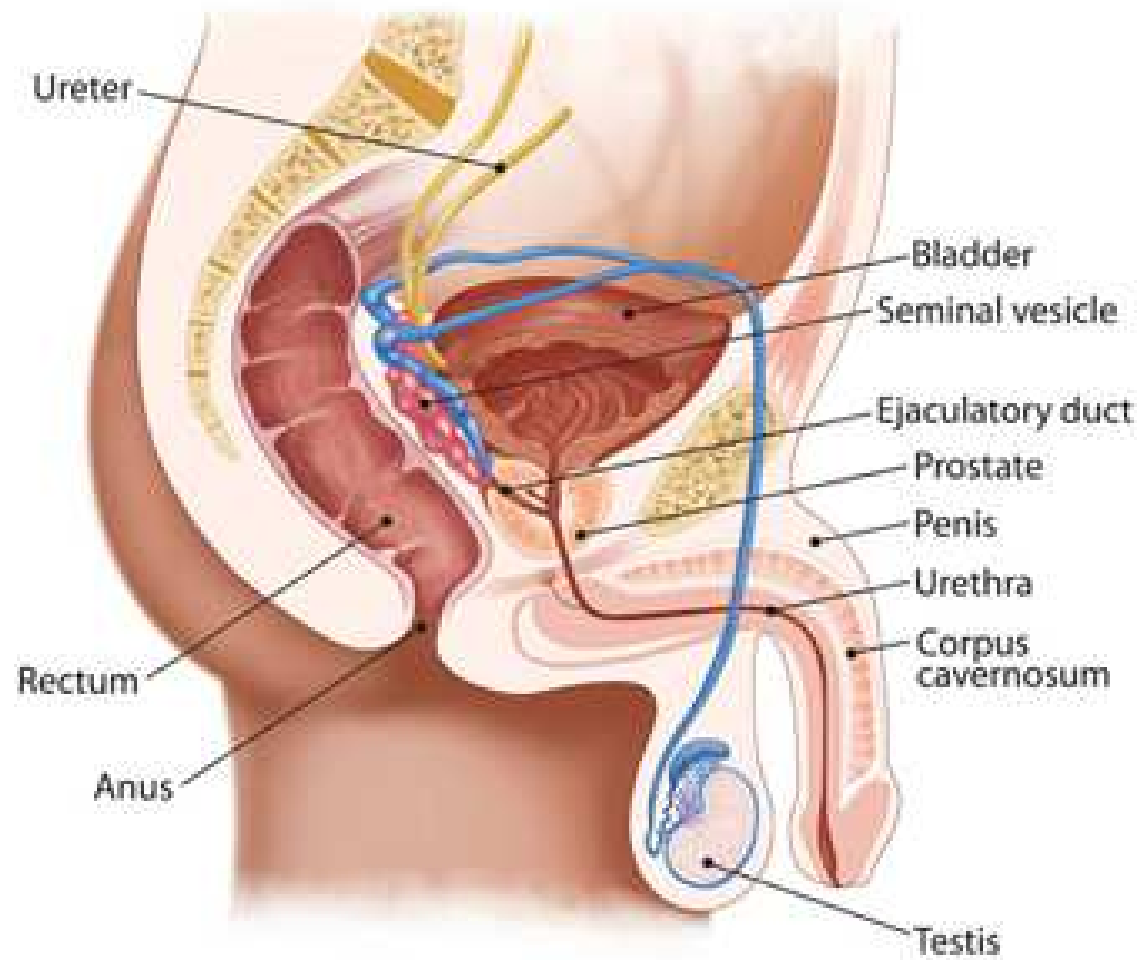

External features

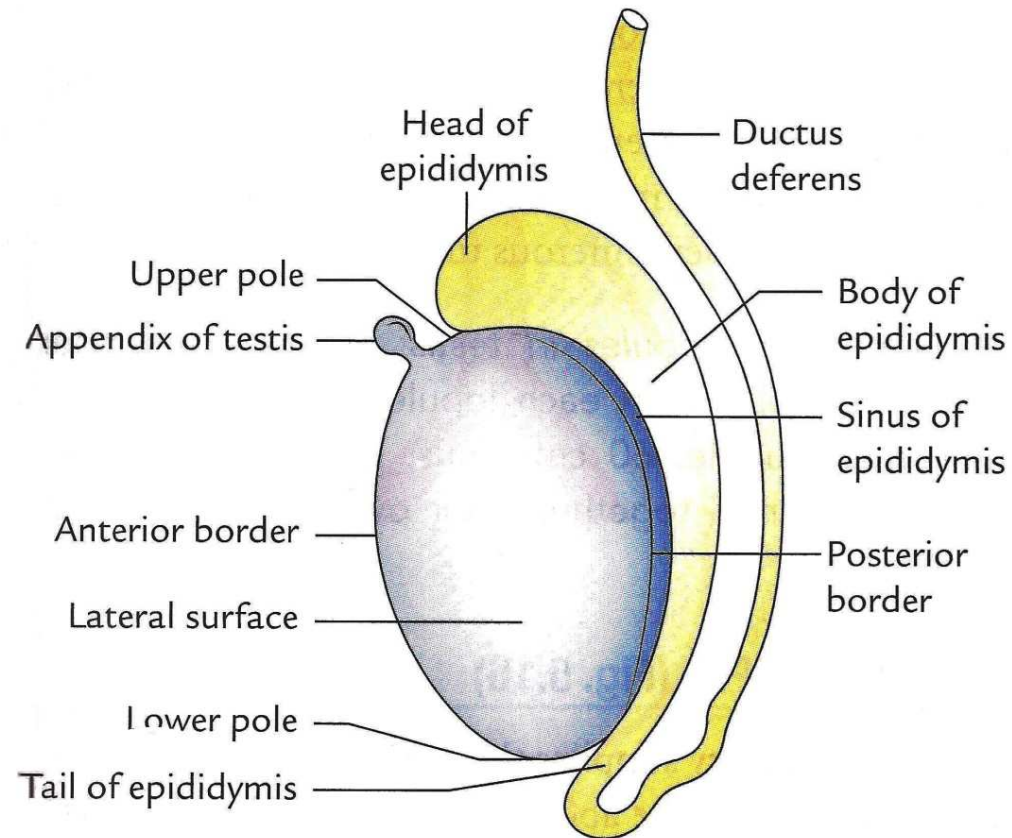

Internal structure

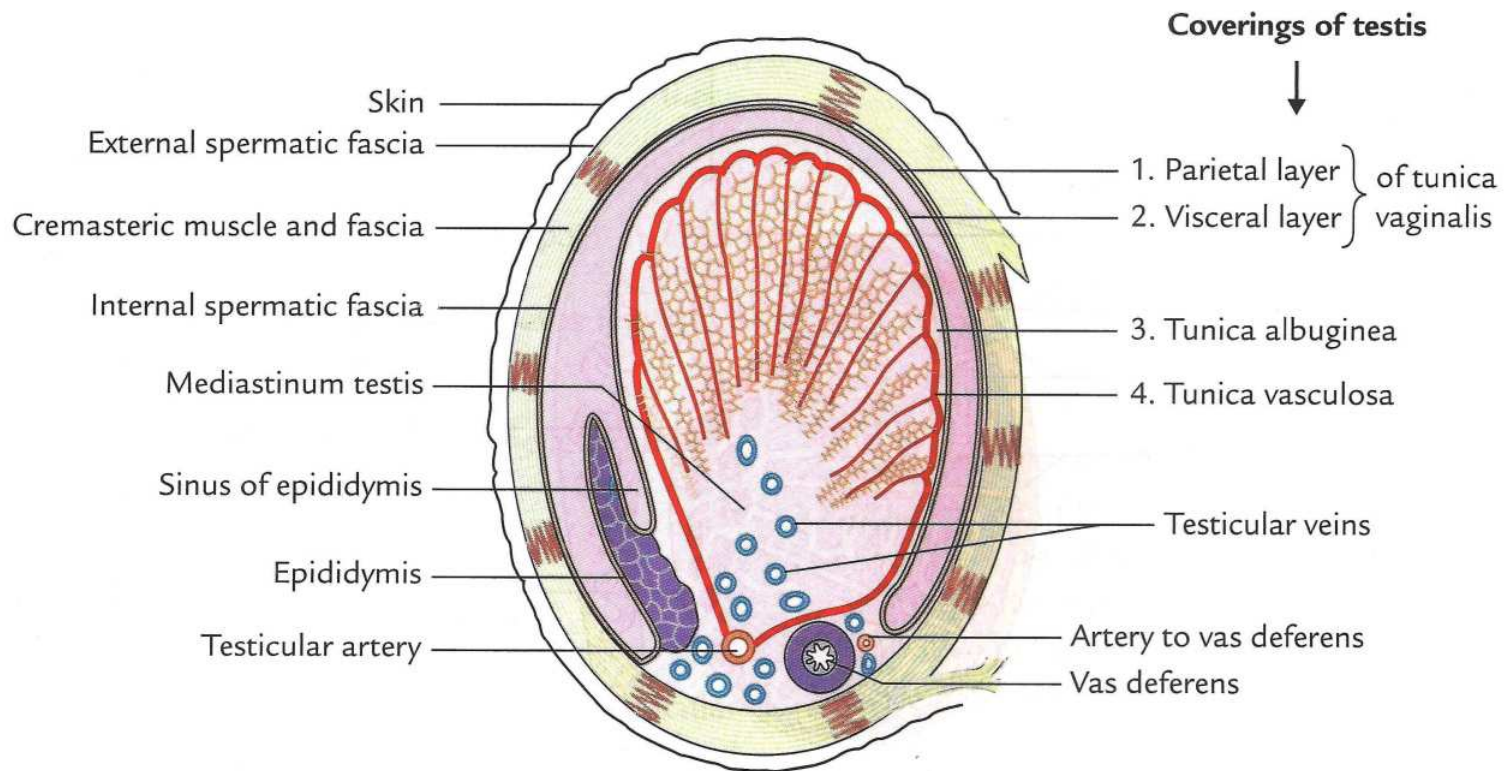

Transverse section of the left testis and its surrounding structures to show the coverings of the testis.

Epididymis and vas deferens

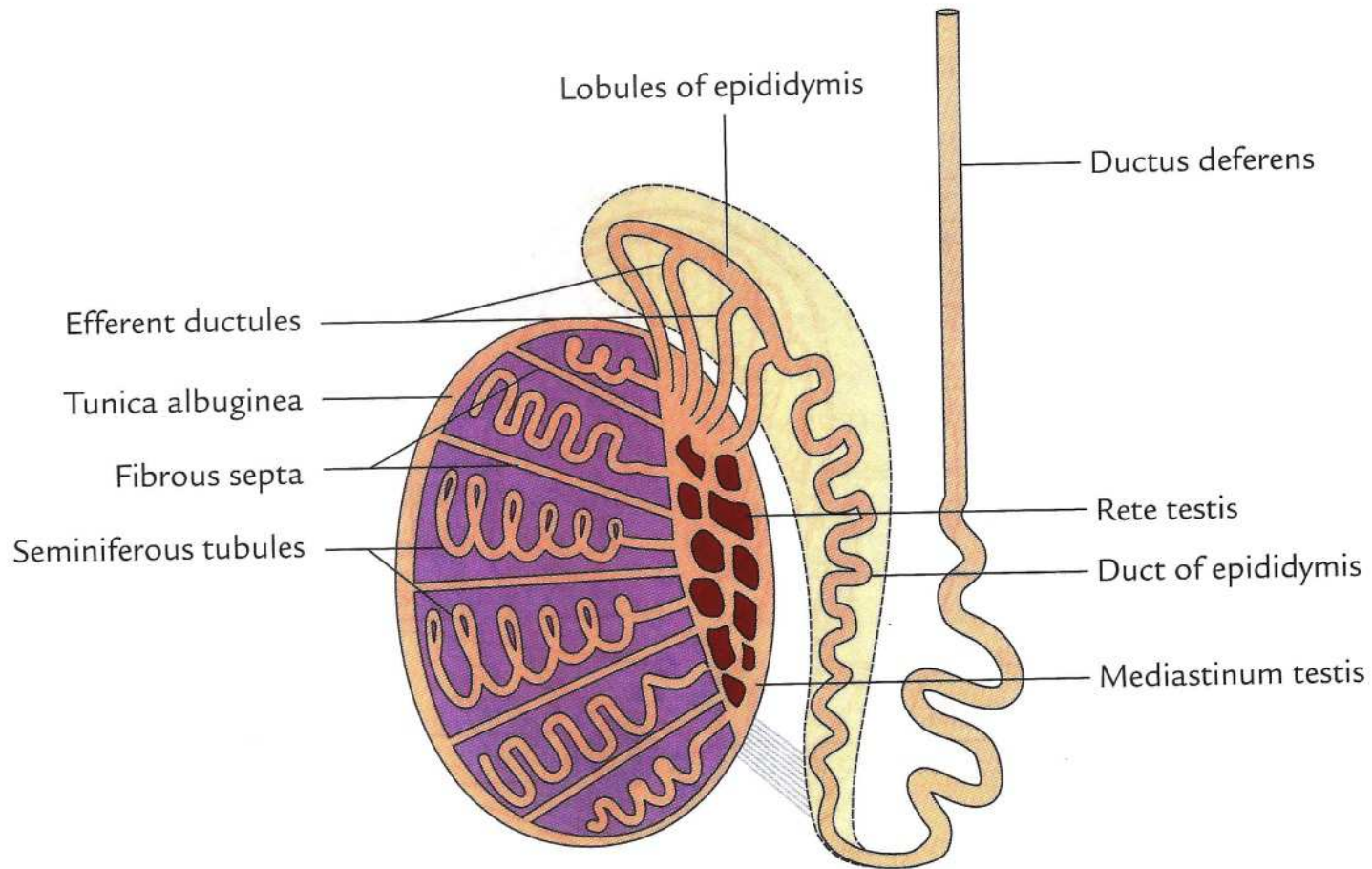

Blood Supply

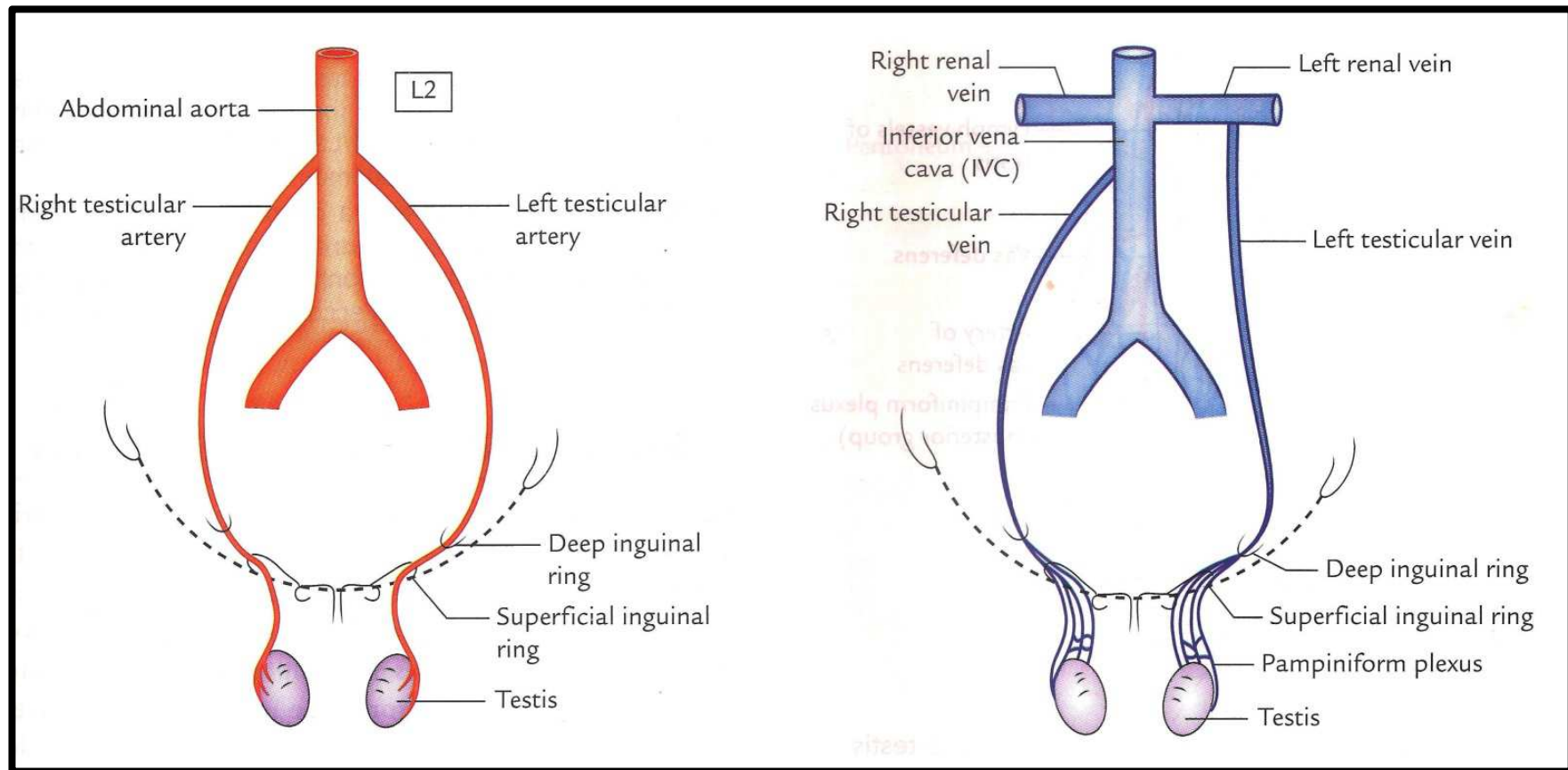

Lymphatics

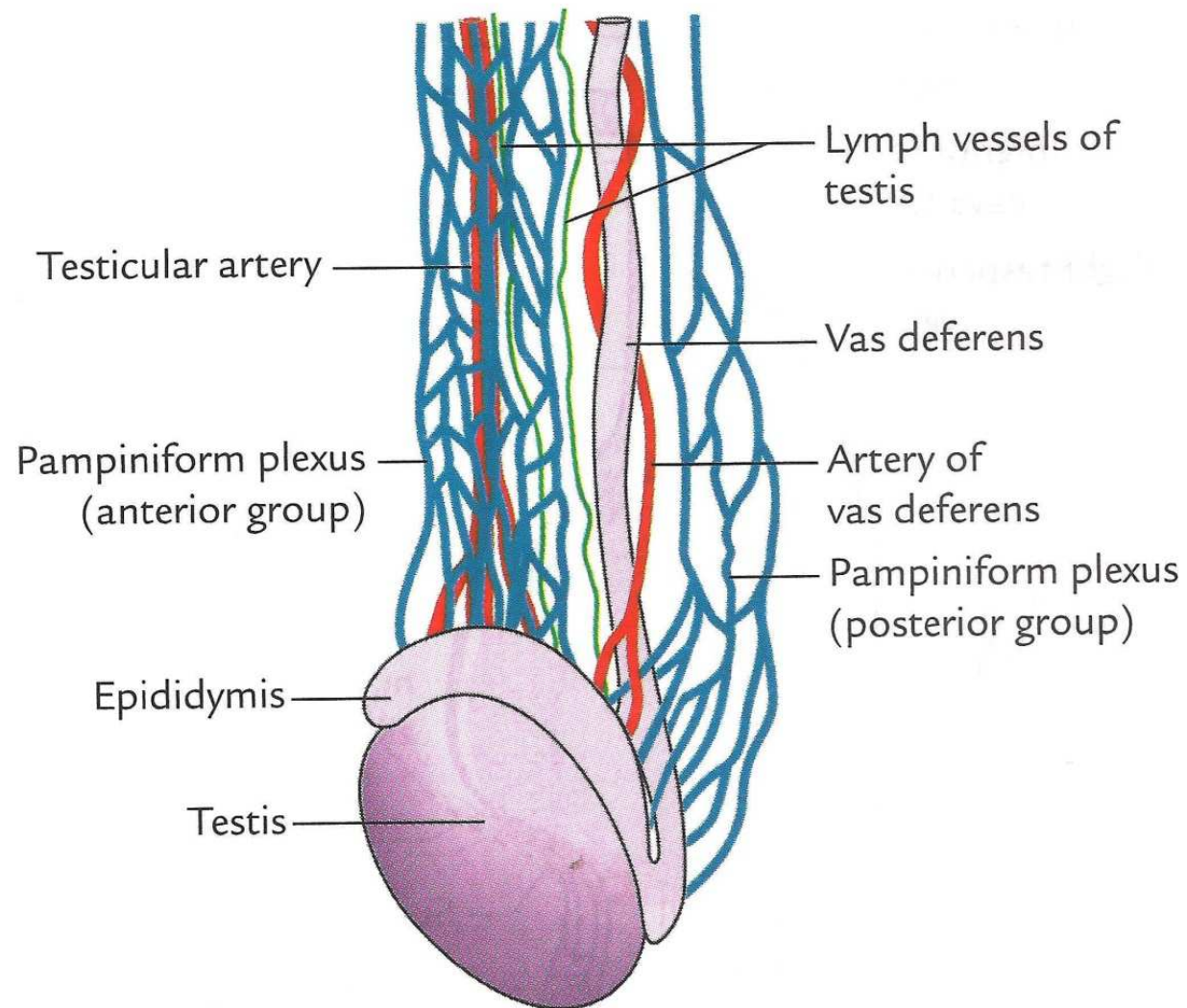

Lymphatic Drainage

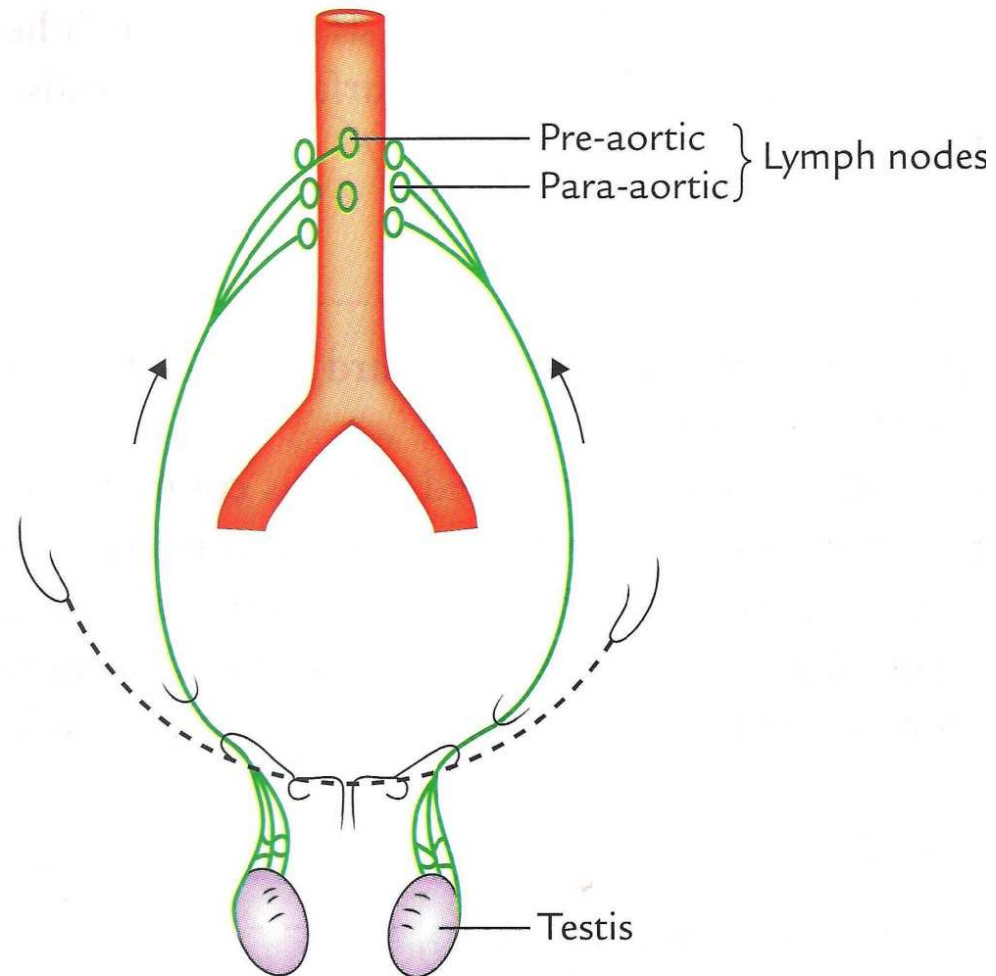

THANK YOU